

Boundary Survey

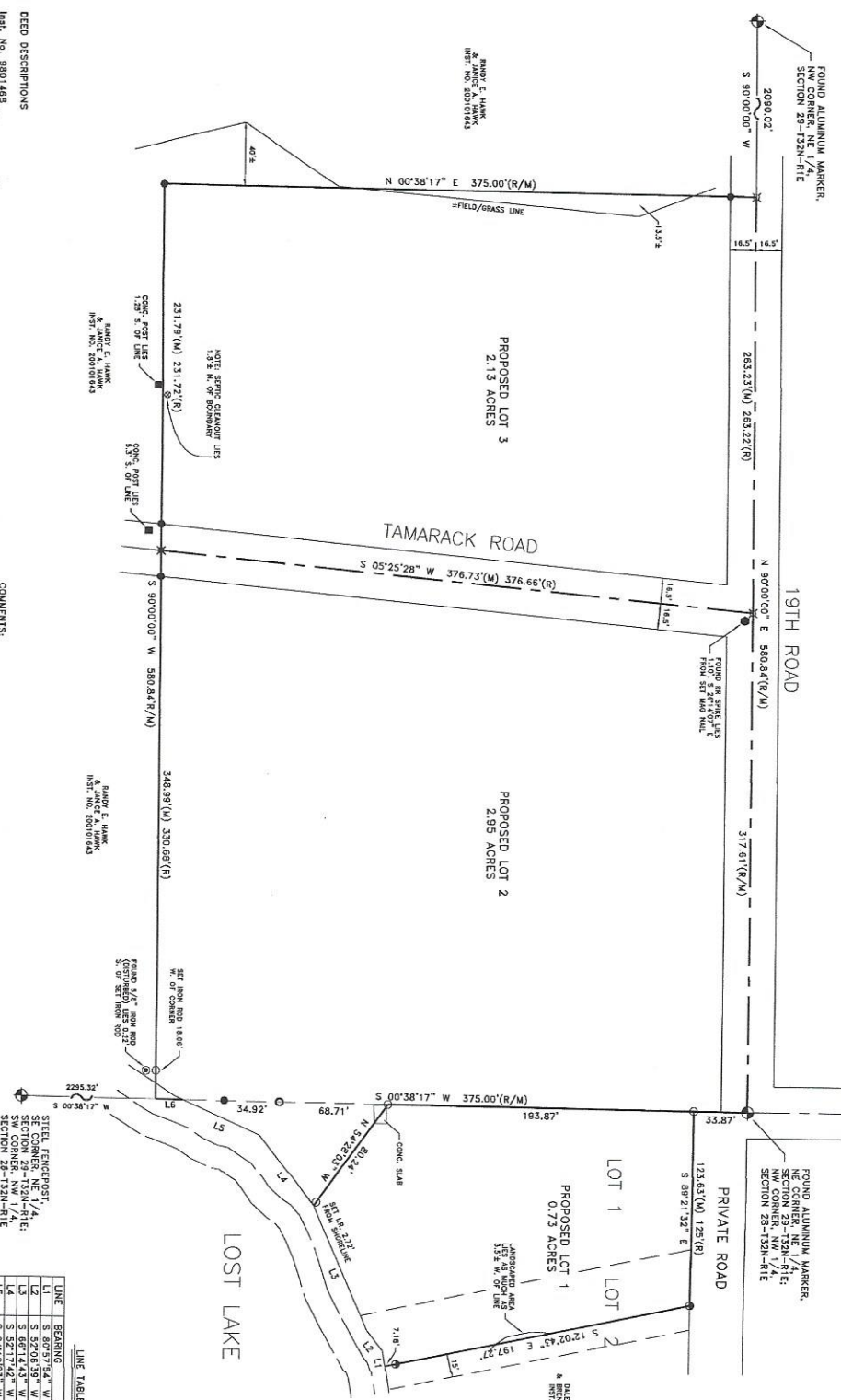

LINE	BEARING	DISTANCE
L1	S 80°57'34\"	10.32'
L2	S 82°05'53\"	6.13'
L3	S 52°17'42\"	56.27'
L4	S 24°17'03\"	53.39'
L5	S 00°38'17\"	17.22'

DEED DESCRIPTIONS

Inst. No. 8901468 (1) and Two (2), except the East Fifteen (15) feet of Lot Number Two (2), all in the NW 1/4 of Section 28-132N-11E, Township 33N, Range One (1) East, Survey (NW 1/4) of Section Twenty-eight (28), Township Thirty-two (32) North, Range One (1) East.

Inst. No. 89044171.

A part of the Northwest Quarter of Section 29, Township 32 North, Range 1 East, Union Township, Marshall County, Indiana, described as follows: Beginning at the Northeast corner of said Northeast Quarter, thence South 90 degrees 00'00\"

SURVEYOR'S REPORT

In accordance with Title 885, Article 1, Chapter 12, of the Indiana Administrative Code, the following errors and omissions are stipulated regarding the various uncertainties in the locations of the lines and corners of the subject tract in this survey, insofar as they are shown on the plat, and the discrepancies in record descriptions and plats, insofar as they are shown on the plat, and the errors in measurement (theoretical uncertainty).

The Relative Positional Accuracy due to random errors in measurement of the corners of the subject tract established in this survey is within the specifications for a Suburban Survey as defined in IAC 885.

REFERENCES:

1) Survey by our firm of Lot 1 and Lot 2 (except the E. 15 feet) in Hawk's Addition, plat of survey dated 12/1980, by Mr. Larry C. Fisher of that portion of the subject tract lying in the Northeast Quarter of Section 29, plat of survey dated June 3, 1989, job no. 95-42, recorded in Inst. No. 970183.

COMMENTS:

This survey was conducted in preparation for a minor subdivision plat. Section corners monumentation honored along the North line of the Northeast Quarter. Section corners monumentation honored by the Office of the Marshall County Surveyor. The steel fencepost honored and currently referenced by our firm in the above referenced 1990 survey. The steel fencepost honored originally placed by our firm in the above referenced 1990 survey. The Northwest corner of Lot 1 was established along the south line of the private road through a 1/2\"

FIELDWORK COMPLETED AUGUST 13, 2008

PLYNOUTH LAND SURVEYING & DESIGN, INC.

500 North Walnut St.
Plymouth, Indiana 46565
Phone 572-255-5489
Fax 572-255-1589

Registered Land Surveyor No. 888024

Owner: **WM. R. HARRIS III & ROBIN K. HARRIS**

Date: **8-11-09**

Drawn by: **MSV**

Job No.: **03-176**

Scale: **1\"=50'**